

NASHVILLE'S GREENWAYS

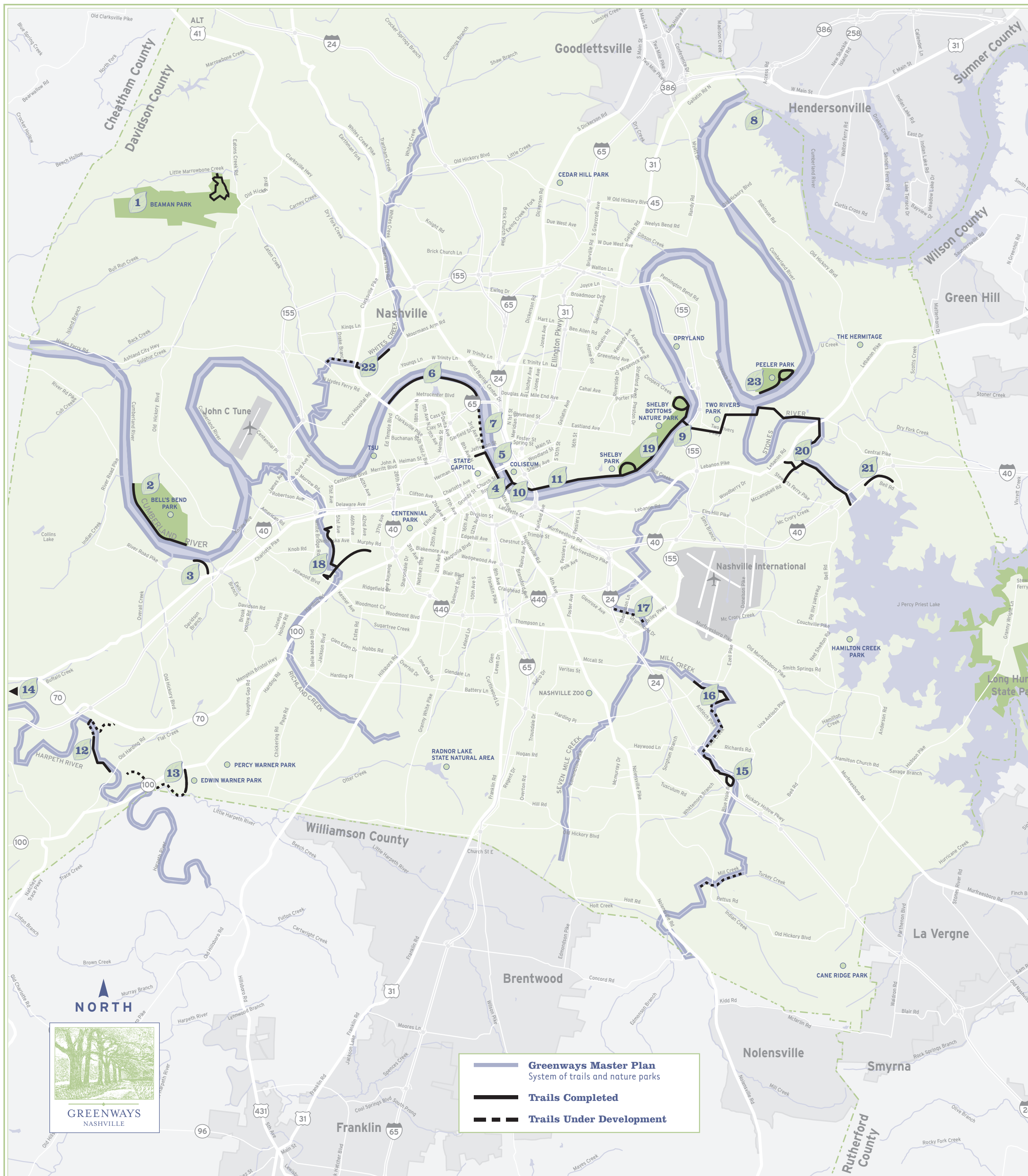

Greenways Master Plan
System of trails and nature parks

Trails Completed

Trails Under Development

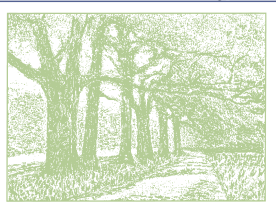

GREENWAYS
NASHVILLE

- 1 Alvin G. Beaman Park**
4111 Little Marrowbone Road
1500 acre nature park with hiking trails, picnicking, and a nature center under way.
- 2 Bell's Bend Park**
4107 Old Hickory Boulevard
[Under construction]
800 acre nature and outdoor recreation park with soft surface trails, day camping, and a future outdoor education center.
- 3 Cumberland River: Brookmeade Park at Kelly's Point Battlefield**
7002 Charlotte Pike
One-half mile paved trail leading to historic Civil War site, with river overlook, gathering plaza and athletic field.
- 4 Cumberland River: Downtown Connector**
1st Avenue North at Gay Street
One-mile paved urban trail extending from Fort Nashboro and Riverfront Park to Tennessee Bicentennial Mall and Farmers Market, with gathering plazas and public art.
- 5 Cumberland River: East Bank Greenway**
50 Titans Way, Coliseum
One-half mile paved trail with river overlooks and public art.
- 6 Cumberland River: Metro Center Levee Trail**
766 Freeland Station Road, Metro Center
Three-mile paved trail extending from Freeland Station Road to Great Circle Road, with river overlooks and public art features.
- 7 Cumberland River: Downtown to MetroCenter Connector**
1st Avenue North to Great Circle Road
[Under construction]
One and one-half mile paved urban trail extending from the Riverfront Apartments Trail Plaza to the Great Circle Trailhead on the Metro Center Levee Trail.
- 8 Cumberland River: Old Hickory Nature Trail**
Cinder Road at Old Hickory Dam
One-half mile paved and one mile of primitive trails with boardwalk and wetland observation platform.
- 9 Cumberland River: Pedestrian Bridge**
Two Rivers Parkway at Cumberland River
[Completion scheduled for Fall 2007]
Pedestrian and bicycle bridge to connect Shelby Bottoms and Stones River Greenways.
- 10 Cumberland River: Shelby Street Bridge**
Shelby Street at Cumberland River
Pedestrian bridge linking downtown to east bank, with scenic overlooks, gathering plazas and public art.
- 11 Davidson Street Bicycle Connector**
Metro Court House to Shelby Bottoms
3.75 mile bicycle route connecting Shelby Bottoms to downtown.
- 12 Harpeth River Greenway**
Morton Mill Road, Bellevue
[Expansion underway]
One-mile paved trail with boardwalk and river overlook.
- 13 Harpeth River Greenway: Warner Park to Bellevue Exchange Club Athletic Complex**
Warner Park at Highway 100, Bellevue
[Under construction]
This one and three-quarter mile paved trail begins in Edwin Warner Park and follows the Little Harpeth and Harpeth Rivers through the Ensworth high school campus. The trail will connect to the Bellevue Exchange Club athletic complex after passing under Highway 100.
- 14 Harpeth River Greenway: Riverwalk**
Riverwalk Subdivision - Newsom Station Road, Bellevue
One-mile of paved trail along the Harpeth River.
- 15 Mill Creek Greenway: Blue Hole Road**
5023 Blue Hole Road, Antioch
Two-mile paved trail linking Antioch Community Center and Middle School.
- 16 Mill Creek Greenway: Ezell Park**
5135 Harding Place
One-mile paved trail with creek access.
- 17 Mill Creek Greenway: Thompson Lane**
Thompson Lane at Mill Creek
[Under development]
One-mile paved trail in Mill Creek Park.
- 18 Richland Creek Greenway**
4601 Murphy Road
[Expansion underway]
Two-mile paved trail connecting White Bridge Road, Cherokee Park, Sylvan Park, Nashville State Community College and McCabe Park areas.
- 19 Shelby Bottoms Greenway and Nature Park**
1900 Davidson Street
2032 Forrest Green Drive
2544 McGinnis Drive
810 acre nature park with 5 miles of paved trails, 5 miles of primitive trails, river overlooks, wetland observation platform, and new nature center.
- 20 Stones River Greenway**
J. Percy Priest Dam to Two Rivers Park
Ten-mile paved trail system linking Percy Priest Lake, Clover Bottom, Lebanon Road, Heartland Park and Two Rivers Park areas.
- 21 Alta Lake Trail**
Dodson Chapel Road at Bell Road
One-mile paved trail connecting residential communities and Percy Priest Lake recreation area.
- 22 Whites Creek Greenway**
2801 Tucker Road
One-mile paved trail extending from Richard T. Hartman Park to Clarksville Pike.
- 23 Peeler Park**
2043 Neely's Bend Road
255 acre nature and outdoor recreation park with Cumberland River access and multi-use trails.